

Expansion of the House of Gathering

Designs for House of Gathering

David Nairne & Associations (DNA) have put together 4 very different layouts and we'd love to hear your thoughts and opinions. Please fill out and bring to the band office for Bethany, or you can take a screenshot and email to bethany@hupacasath.ca

1. Which of the following layout designs do you prefer? (See the following pages)

- Option 1- "To the East"
- Option 2- "Out and Out"
- Option 3.1- "Into the Forest"
- Option 3.2- "Into the Forest with Setback"

2. What do you like best about your option?

3. What would you change for the layout?

4. Do you have other ideas that you would like built?

5. Any additional input

Option 1- "To the East"

A new east wing creates a welcoming courtyard for outdoor community gatherings during warm weather. Existing washrooms are relocated to make way for a new commercial kitchen. The west storage shed is expanded. Total capacity becomes 546 seats.

OPTION 1

"TO THE EAST"

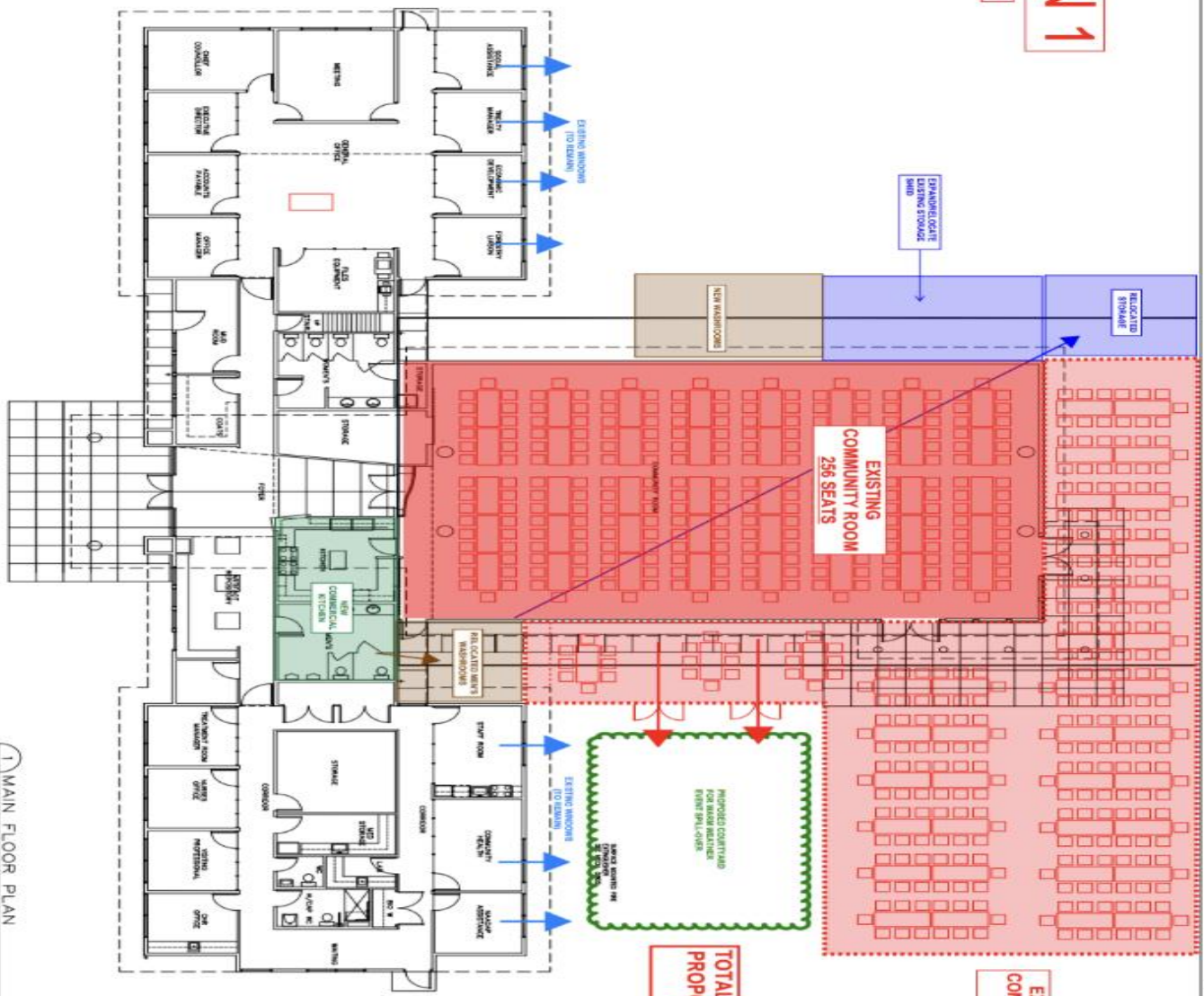

EXPANSION TO COMMUNITY ROOM 270 SEATS

TOTAL CAPACITY AFTER PROPOSED EXPANSION: 526 SEATS

- 1. FINISHES TO BE DETERMINED BY ARCHITECT
- 2. FINISHES TO BE DETERMINED BY ARCHITECT
- 3. FINISHES TO BE DETERMINED BY ARCHITECT
- 4. FINISHES TO BE DETERMINED BY ARCHITECT
- 5. FINISHES TO BE DETERMINED BY ARCHITECT
- 6. FINISHES TO BE DETERMINED BY ARCHITECT
- 7. FINISHES TO BE DETERMINED BY ARCHITECT

COPYRIGHT AND USE OF DOCUMENTS

1 MAIN FLOOR PLAN



HERPACATH
FIRST NATION
MULTI-PURPOSE BUILDING

DNA
DIVERSITY NATION
ARCHITECTURE
1111 11th Avenue
Edmonton, Alberta T6A 1K6
Tel: 780.443.1111
Fax: 780.443.1112
www.dna.ca

Option 2- "Out and Out"

The community room is expanded out to the sides and out to the back. A new commercial kitchen is added along the east, opposing a row of new washrooms along the west. An existing office and the staff room are expanded to the north. The old kitchen becomes storage. Total capacity is raised to 543 seats.

TRIM LINE

OPTION 2 "OUT AND OUT"

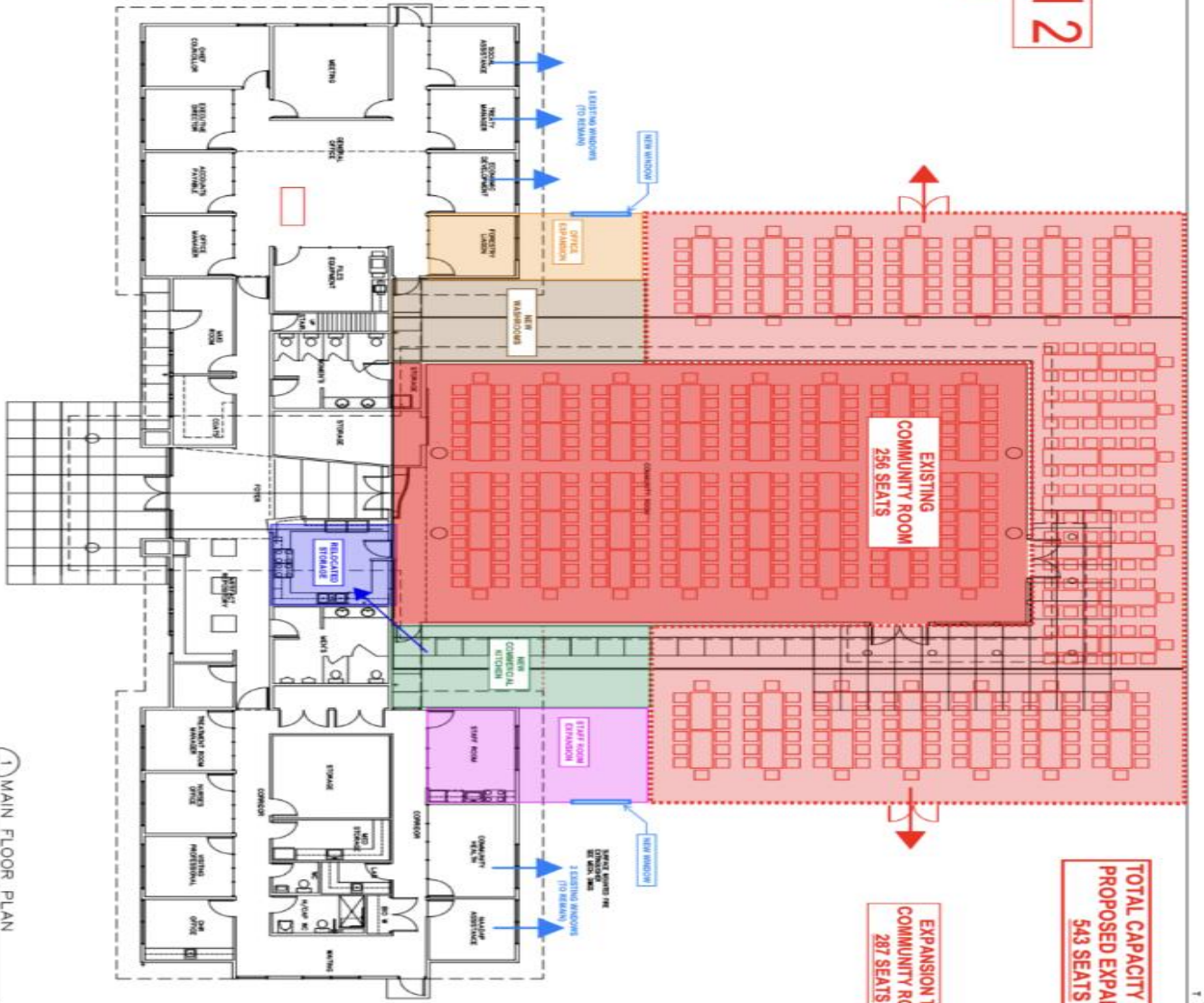

TOTAL CAPACITY AFTER PROPOSED EXPANSION: 543 SEATS

EXPANSION TO COMMUNITY ROOM 287 SEATS

EXISTING COMMUNITY ROOM 256 SEATS

TRIM LINE

DNA
 DESIGN AND ARCHITECTURE
 1000 10th Street
 Suite 100
 St. John's, NL A1B 2X2
 Tel: (709) 734-1333
 Fax: (709) 734-1334
 Email: info@dna.ca
 Website: www.dna.ca

NOTES:
 1. ALL DIMENSIONS ARE IN METERS UNLESS OTHERWISE SPECIFIED.
 2. FINISHES TO BE DETERMINED AT THE TIME OF THE CONTRACT.
 3. ALL WORK TO BE IN ACCORDANCE WITH THE NATIONAL BUILDING CODE OF CANADA (NBC) AND THE NATIONAL FIRE CODE OF CANADA (NFCC).
 4. ALL WORK TO BE IN ACCORDANCE WITH THE NATIONAL ELECTRICAL CODE OF CANADA (NEC).
 5. ALL WORK TO BE IN ACCORDANCE WITH THE NATIONAL PLUMBING AND HEATING CODE OF CANADA (NPHC).
 6. ALL WORK TO BE IN ACCORDANCE WITH THE NATIONAL MECHANICAL CODE OF CANADA (NMC).
 7. ALL WORK TO BE IN ACCORDANCE WITH THE NATIONAL GAS CODE OF CANADA (NGC).

NO.	REVISION	DATE
1	ISSUED FOR PERMIT	2023-10-10
2	ISSUED FOR CONSTRUCTION	2023-10-10
3	ISSUED FOR CONSTRUCTION	2023-10-10
4	ISSUED FOR CONSTRUCTION	2023-10-10
5	ISSUED FOR CONSTRUCTION	2023-10-10
6	ISSUED FOR CONSTRUCTION	2023-10-10
7	ISSUED FOR CONSTRUCTION	2023-10-10

1 MAIN FLOOR PLAN



COPYRIGHT AND USE OF DOCUMENTS

OPTION 3.2

INTO THE FOREST W/SETBACK

COPYRIGHT AND USE OF DOCUMENTS

Copyright by the Architect/Engineer of the subject. No part of this document may be reproduced, stored in a retrieval system, or transmitted in any form or by any means, electronic, mechanical, photocopying, recording, or by any information storage and retrieval system, without the prior written permission of the Architect/Engineer. The Architect/Engineer shall not be held responsible for any errors or omissions in this document. The Architect/Engineer shall not be held responsible for any damage or injury to persons or property, or for any loss of or damage to any property, arising out of the use of the information contained herein. The Architect/Engineer shall not be held responsible for any damage or injury to persons or property, or for any loss of or damage to any property, arising out of the use of the information contained herein.

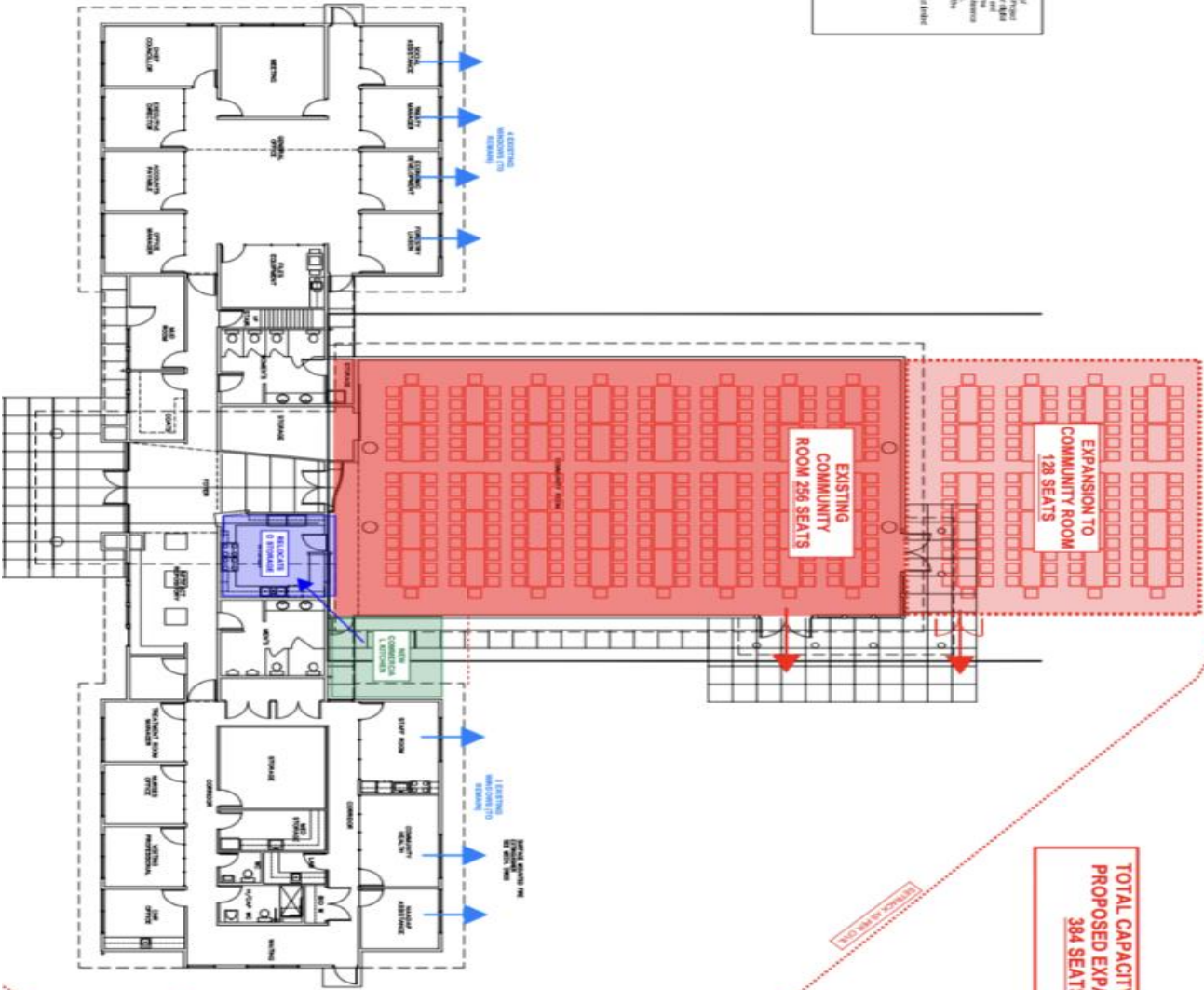

TOTAL CAPACITY AFTER PROPOSED EXPANSION: 384 SEATS

NOT TO SCALE
 DIMENSIONS IN METERS
 DIMENSIONS IN FEET AND INCHES
 DIMENSIONS IN MILLIMETERS

1	EXISTING COMMUNITY ROOM	256 SEATS
2	EXPANSION TO COMMUNITY ROOM	128 SEATS
3	NEW COMMERCIAL KITCHEN	
4	RECEPTION & STORAGE	
5	STAFF ROOM	
6	COMMUNITY RESTROOM	
7	COUNCIL ROOM	
8	MEETING ROOM	
9	OFFICE	
10	RECEPTION	
11	STORAGE	
12	RESTROOM	
13	CLOSET	
14	CORRIDOR	
15	STAIR	
16	ELEVATOR	

3